



**PROJECTS**

***PRIVATE RESIDENCE / BRATISLAVA – SLOVAKIA***  
***(2013)***





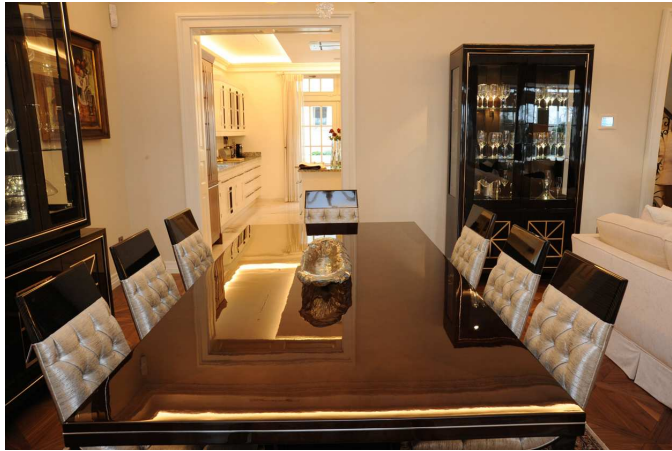
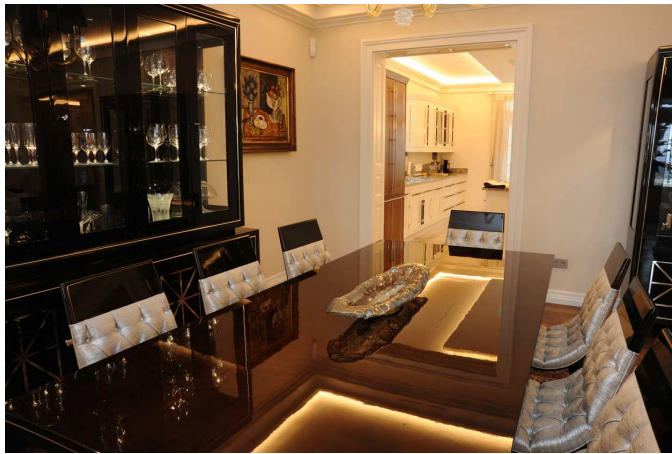

MARINER – PRIVATE RESIDENCE / BRATISLAVA – SLOVAKIA (IN COLLABORATION WITH EILEEN JOHNSTON (2013))









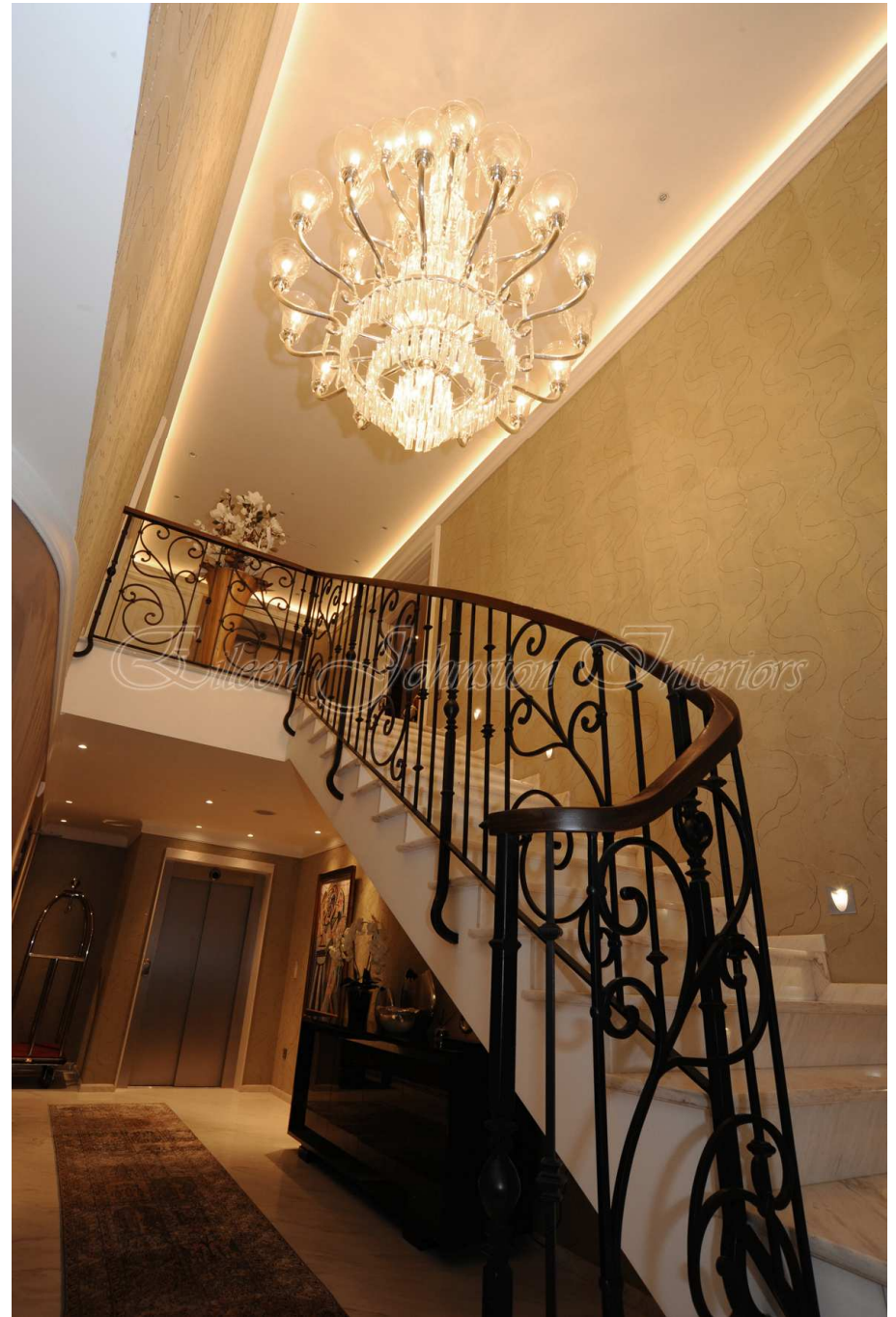



***PRIVATE RESIDENCE / RIGA – LATVIA***  
***(2012)***





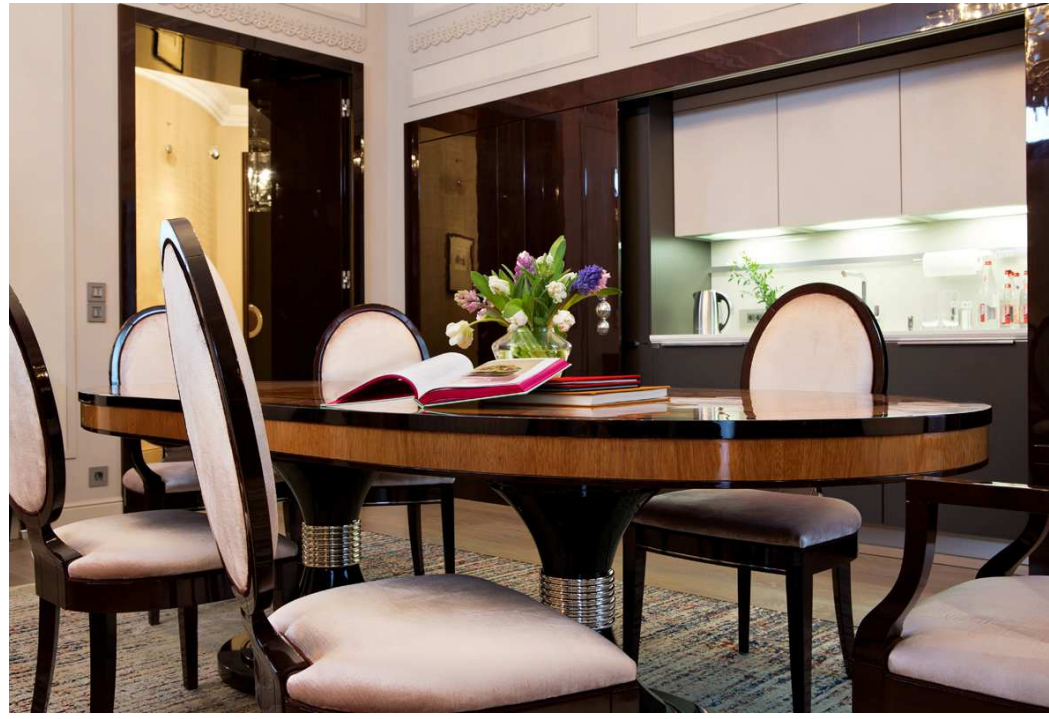

MARINER – PRIVATE RESIDENCE / RIGA – LATVIA (2012)



MARINER – PRIVATE RESIDENCE / RIGA – LATVIA (2012)











*MARINER – PRIVATE RESIDENCE / RIGA – LATVIA (2012)*









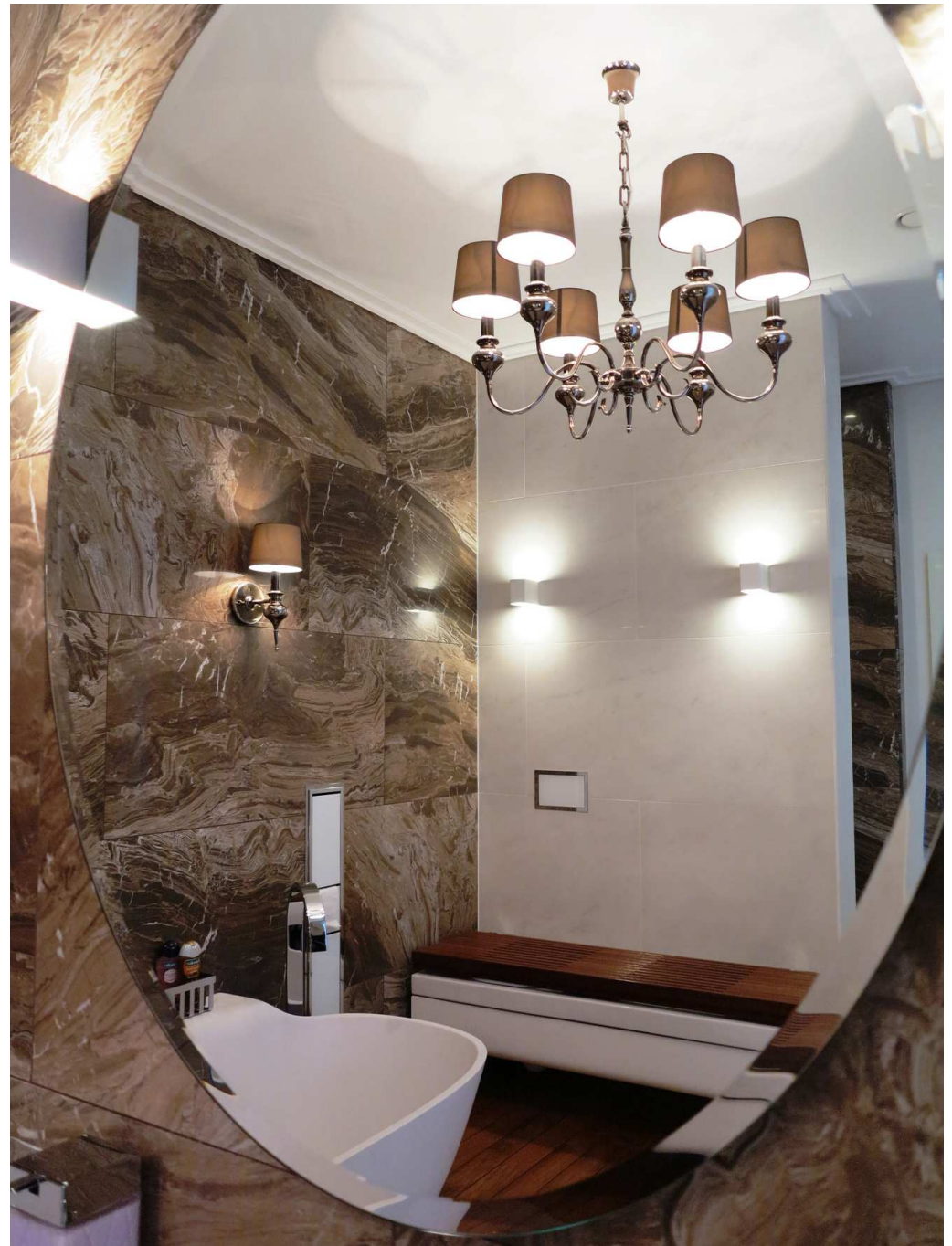





***PRIVATE RESIDENCE / BREMEN – GERMANY***  
***(2011)***



***PRIVATE RESIDENCE IN DOM. REPUBLIC  
(2011)***







MARINER – PRIVATE RESIDENCE IN DOM. REPUBLIC (2011)

***INTERIOR DESIGN PROTEKSAN TURQUISE  
LUXURY YACHT***

***(IN COLLABORATION WITH INTEGRA  
ARQUITECTURA GESTION DE PROYECTOS)***

***(2011)***





*MARINER – INTERIOR DESIGN PROTEKSAN TURKUISE LUXURY YACHT (IN COLLABORATION WITH INTEGRA ARQUITECTURA GESTION DE PROYECTOS) (2011)*









**MARINER**  
**INTERIOR DESIGN PROTEKSAN TURQUISE LUXURY YACHT**  
**(IN COLLABORATION WITH INTEGRA ARQUITECTURA GESTION**  
**DE PROYECTOS) (2011)**

***INTERIOR DECORATION BENETTI 62MTS.  
LUXURY YACHT MAIN DECK***

***(2009 - 2010)***





MARINER – INTERIOR DECORATION BENETTI 62MTS. LUXURY YACHT MAIN DECK (2009 - 2010)





*MARINER – INTERIOR DECORATION BENETTI 62MTS. LUXURY YACHT MAIN DECK (2009 - 2010)*



**MARINER – INTERIOR DECORATION BENETTI 62MTS.  
LUXURY YACHT MAIN DECK (2009 - 2010)**

***COMPLETE INTERIOR PROJECT CASINO IN  
RIGA - LATVIA  
(2009)***



INEX PROJECT SIA. KRASTA STR. 68A, LV 1019, LATVIA



INEX PROJECT SIA. KRASTA STR. 68A, LV 1019, LATVIA



**MARINER – COMPLETE INTERIOR PROJECT CASINO IN RIGA - LATVIA (2009)**

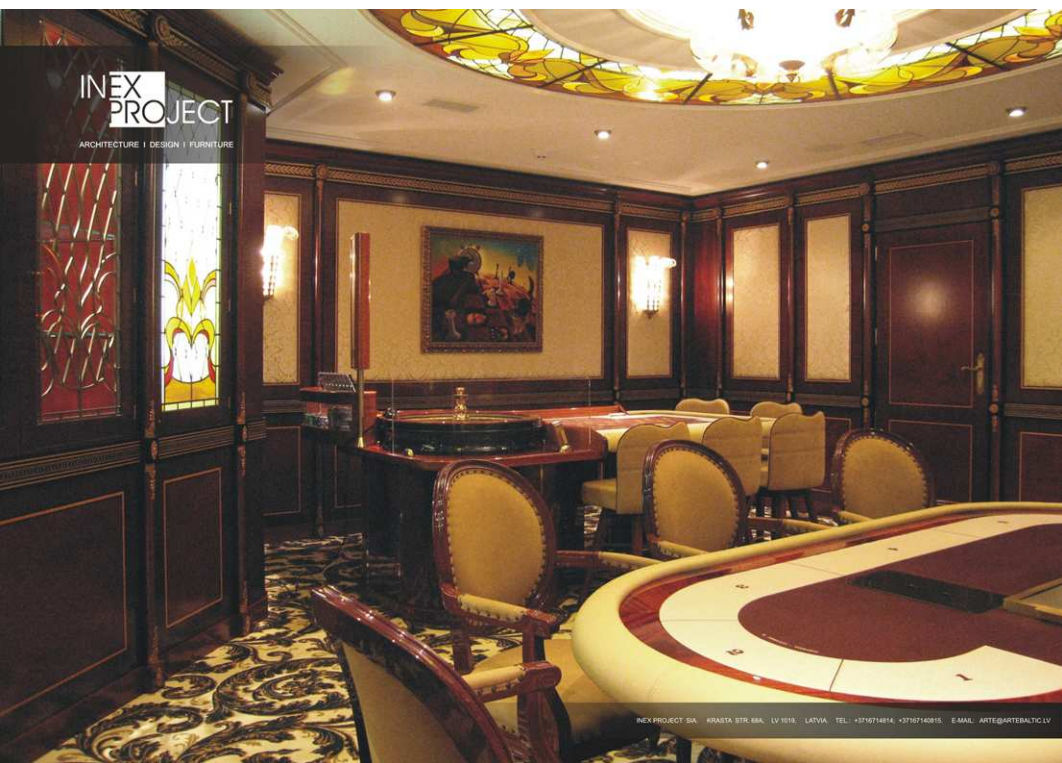

**MARINER – COMPLETE INTERIOR PROJECT CASINO IN RIGA - LATVIA (2009)**

***COMPLETE INTERIOR DECORATION OF  
CORPORATE OFFICES - ANGOLA  
(2009)***







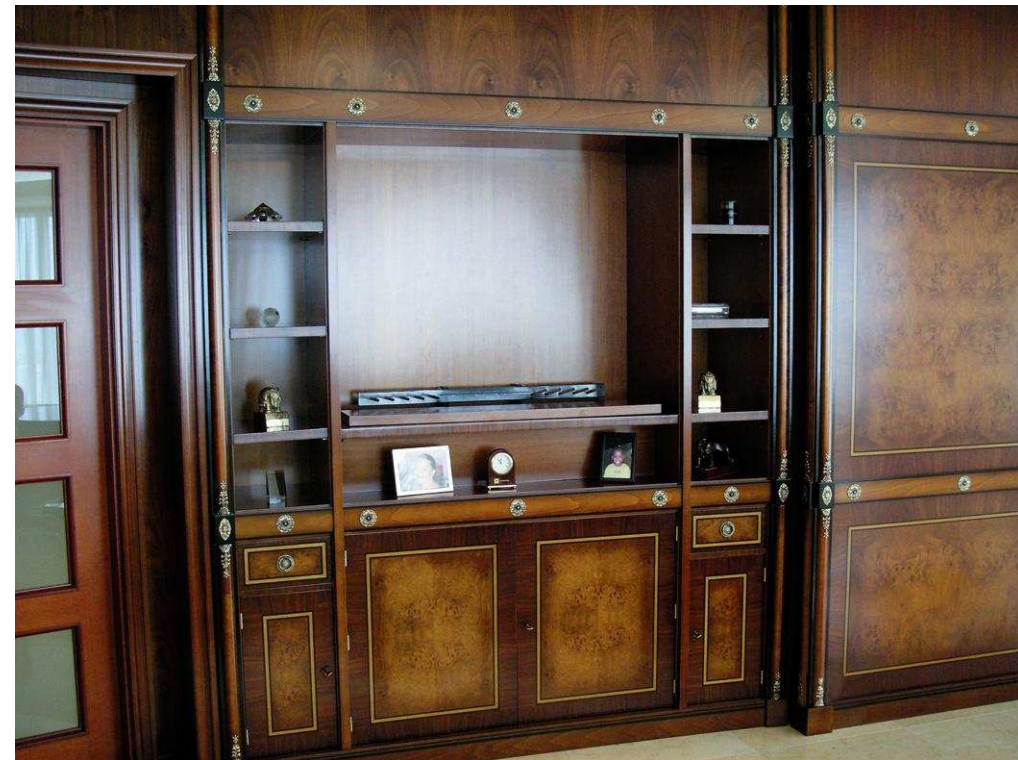

***OFFICIAL RESIDENCE RUSSIA***  
***(2008 - 2009)***

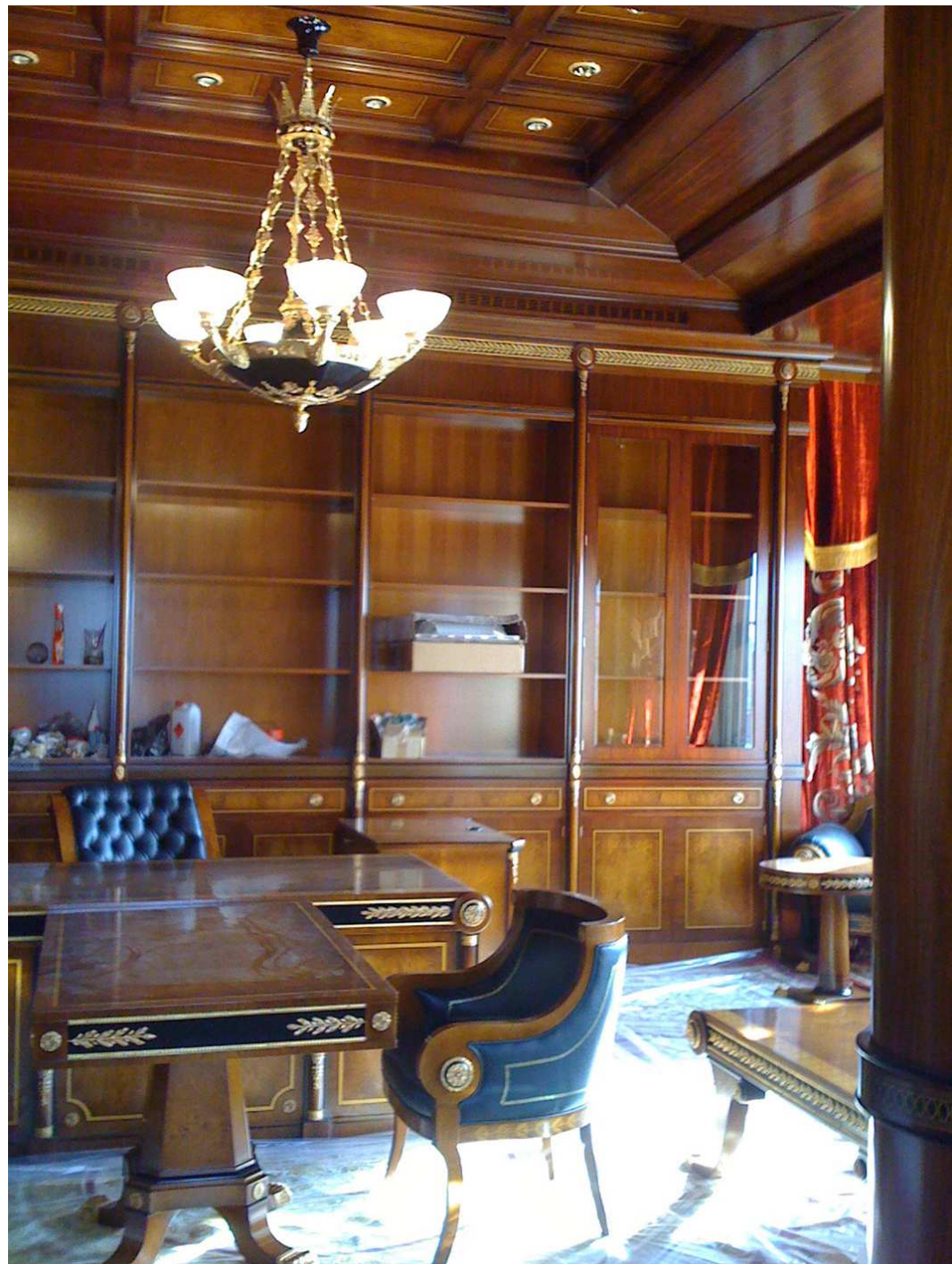

MARINER – OFFICIAL RESIDENCE RUSSIA (2008 - 2009)

***INTERIOR DESIGN OFFICIAL RESIDENCE  
RUSSIA  
(2007)***













*MARINER – INTERIOR DESIGN OFFICIAL RESIDENCE RUSSIA (2007)*



***COMPLETE INTERIOR DESIGN SPANISH VILLA***  
***(2006)***



**MARINER – COMPLETE INTERIOR DESIGN SPANISH VILLA (2006)**







MARINER – COMPLETE INTERIOR DESIGN SPANISH VILLA (2006)

***COMPLETE INTERIOR DESIGN PRIVATE YACHT***

***AUSTRALIA***

***(2006)***









**MARINER – COMPLETE INTERIOR DESIGN PRIVATE YACHT – AUSTRALIA (2006)**

***CHANDELIER FOR MOSQUE OF DAMASCUS***  
***(1979)***



© S.T.Komuda



MARINER – CHANDELIER FOR MOSQUE OF DAMASCUS (1979)



MI MOLESKINE ARQUITECTÓNICO



MARINER – CHANDELIER FOR MOSQUE OF DAMASCUS (1979)

***CHANDELIERS ARMENTIAN PATRIARCHY OF  
JERUSALEN***

***(1964)***



**MARINER – CHANDELIERS ARMENTIAN PATRIARCHY OF JERUSALEN (1964)**

***MAIN HALL CHANDELIERS HOTEL DORAL  
BEACH, MIAMI – UNITED STATES OF AMERICA  
(1962)***



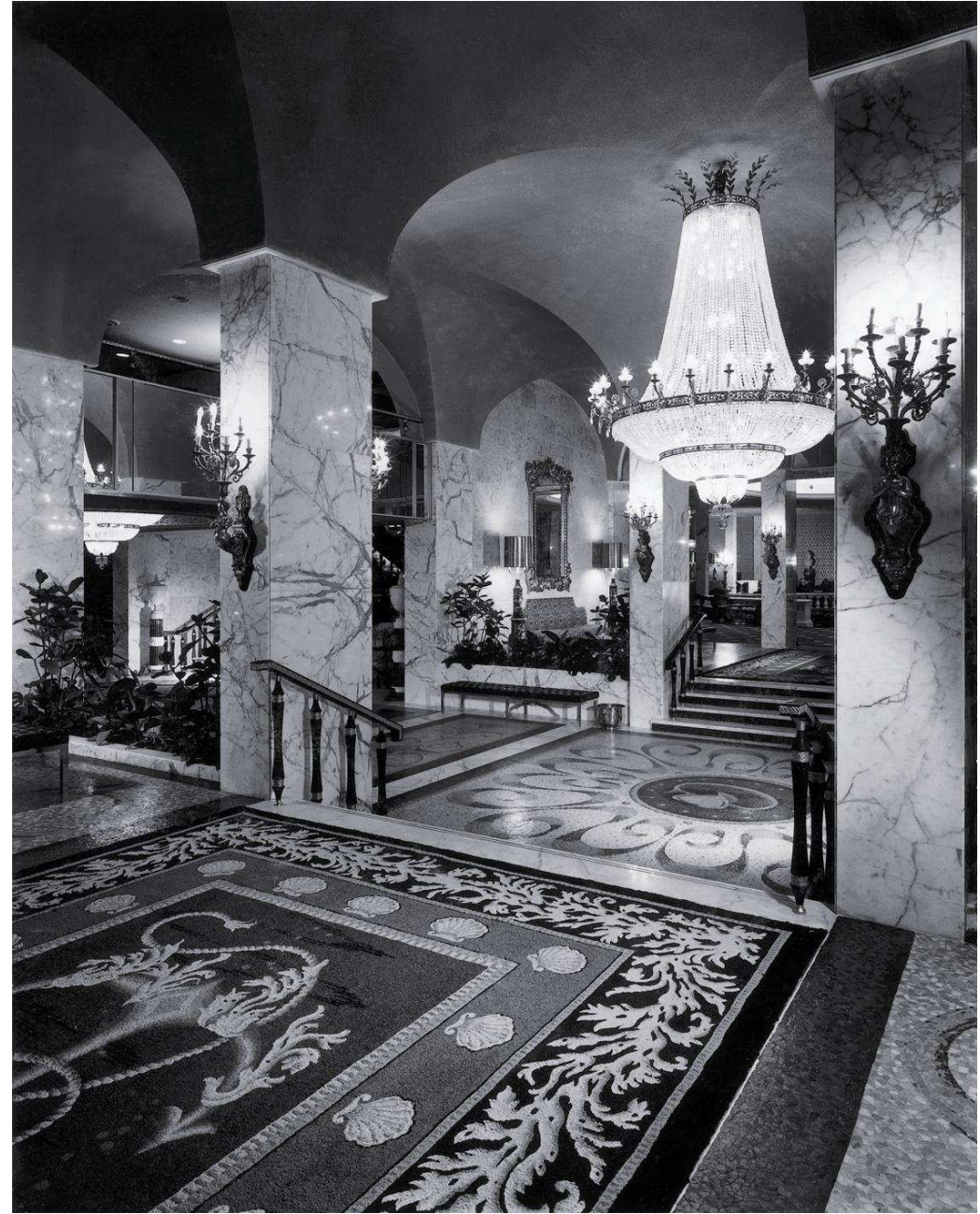

*MARINER – MAIN HALL CHANDELIERS HOTEL DORAL BEACH, MIAMI – UNITED STATES OF AMERICA (1962)*

***MAIN HALL CHANDELIER “UNION MUSICAL DE  
LLIRIA” THEATRE – VALENCIA***

***(1952)***



*IMPERIAL PALACE OF TOKYO*  
*(1947)*

TOP大理石 — マリーナ No.1  
 24幅入り材上 — 11"ツオ NO1F 合せ  
 木地材上 — 11"ツオ NO2F 合せ

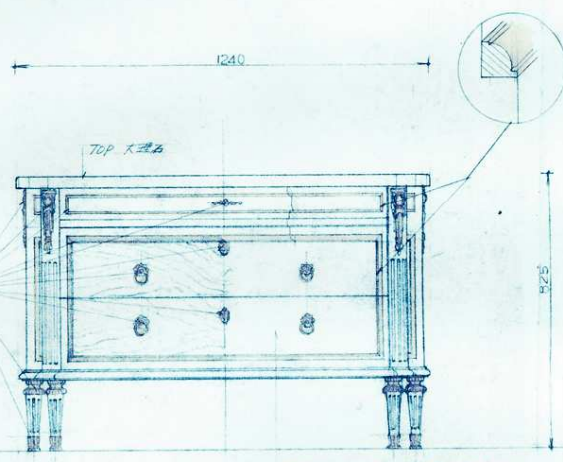

全幅に24幅の入り材上

現物は木地材上から大理石に変更  
 幅角(23)現物は角が17高さの建端下

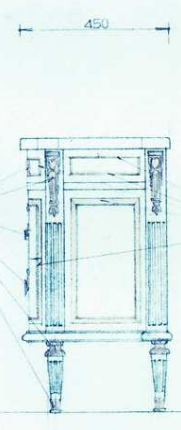

全幅に24幅の入り材上

11"ツオ NO1F 合せは11"ツオ NO2F 合せに変更  
 マリーナ No.1

※現物は11"ツオ入り材上に変更1760

Imperial Palace Tokyo



主材 木地材上 大理石  
 飾り金物 30  
 TOP 大理石  
 IF - 40 - 40 - 1  
 IF - 58 - 1 - 59

61-B- 飾り棚 4台  
 M-100 = 436-F  
 SCALE 1/10 DATE 47.12.15  
 CHECK DESIGN DRAW

24v-v  
 MITSUKOSHI  
 マリーナ



木地仕上 —— ハツオ NO 2 に合せ  
 24金メッキ仕上 —— ハツオ NO 1 に合せ

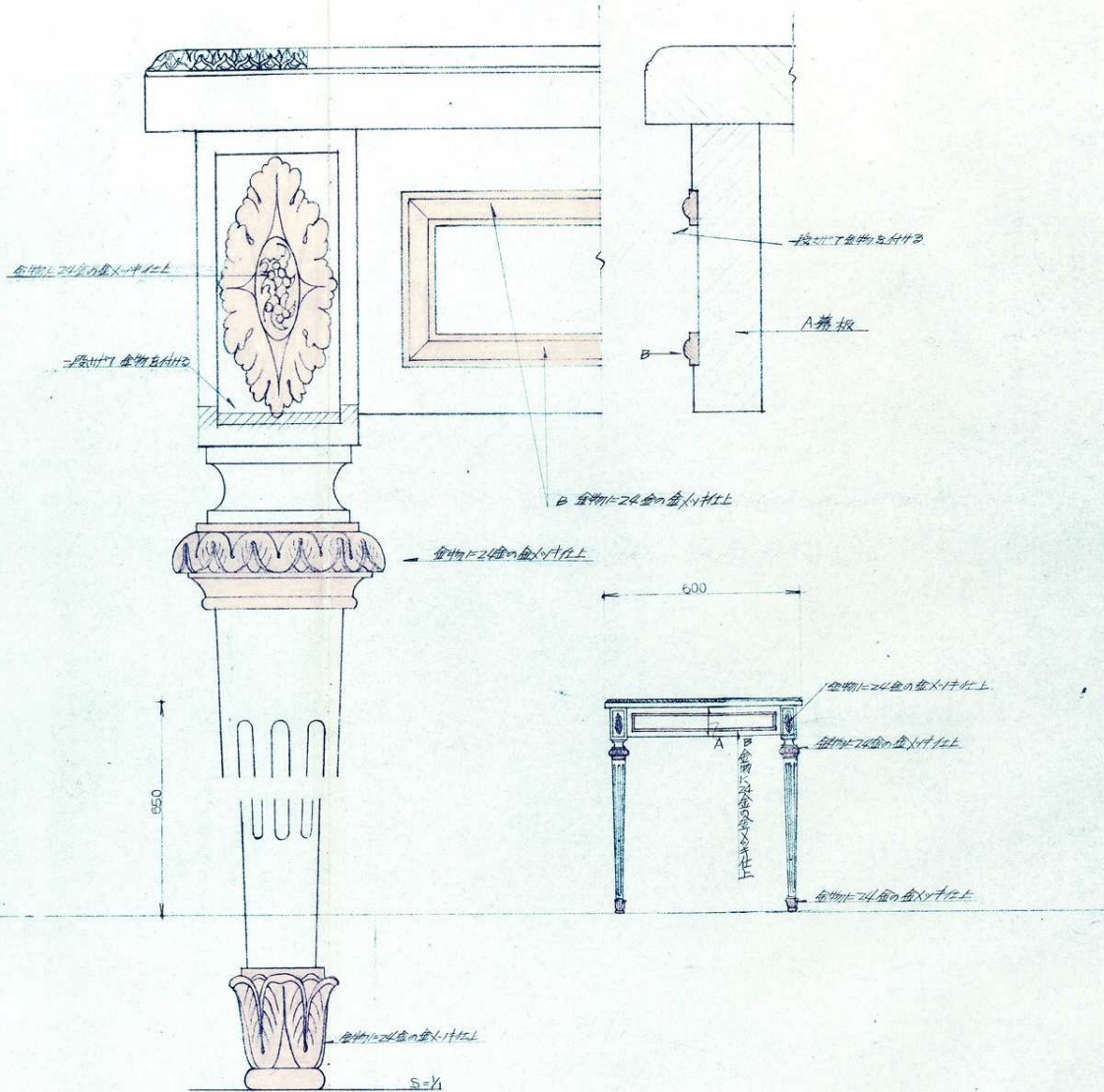
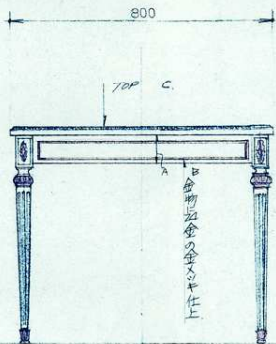
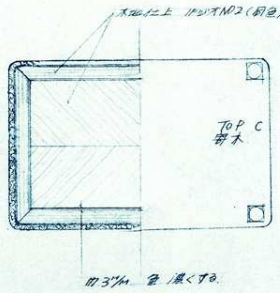

Imperial Palace Tokyo

主材 ビーチ、ワナド  
 裏板 金線(金物)を回隅に合わせる  
 TOP 枱木 フォーニイ-スチ マルカゴ-

N 69-B テーテーブル 4台  
 1F-43.44.55.56

69-B- テーブル 4台 3ページ  
 M-515/3

SCALE 1/10 DATE 47.12.15

CHECK DESIGN DRAW

MITSUKOSHI

サイン

TOP大理石 — マリーナNO1  
 24金メッキ仕上 — 11ツオ NO1に合わせる  
 木地仕上 — 11ツオNO2に合わせる

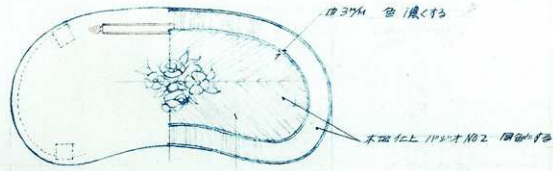

留目(20) この材料は何か運送下さい

968

取付け部の寸法は通り、前面の取付け部は  
 カケの大きさを大きくしなす

450

金物に24金の金メッキ仕上

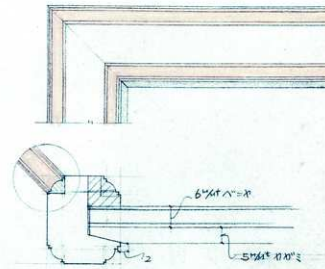
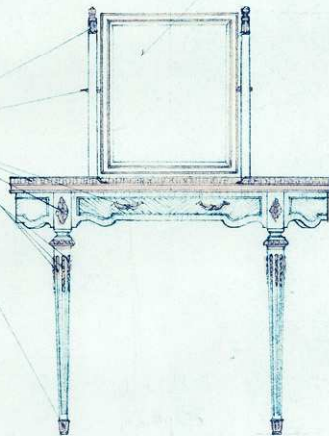

458

金物に24金の金メッキ仕上

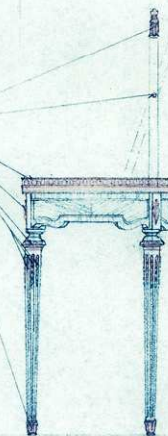

Imperial Palace Tokyo

主材 ビーチウッド 木地仕上  
 鏡 甲校の上に取り付 廻転式

SCALE 1/10 DATE 47.12.15  
 CHECK DESIGN DRAW

25  
 MITSUKOSHI

マリーナ



MARINER - IMPERIAL PALACE OF TOKYO (1947)

木地仕上 — ハット NO2 に合わせる  
 24金メッキ仕上 — ハット NO1 に合わせる

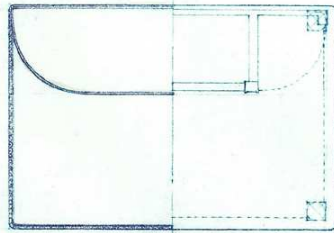

920 ~ 1000

金物に24金のメッキ仕上

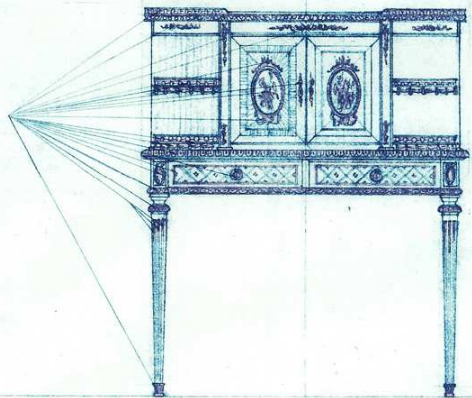

430  
 750  
 1180

要項 実際には製作寸法は要項寸法を過剰しない

640 ~ 660

金物に24金のメッキ仕上

金物に24金のメッキ仕上

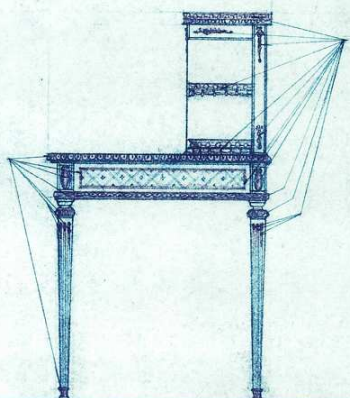

Imperial Palace Tokyo



主材	白子 774 <sup>11</sup> 金箔張り(一部)	67-A-	机	1台
2F-42	1台		M-396	
		SCALE	DATE 47.12.15	MITSUKOSHI
		CHECK	DESIGN	DRAW



MARINER - PRIVATE RESIDENCE / RIGA - LATVIA (2013)



***MOMUMENTAL MAIN CHANDELIER, REX CINEMA -  
VALENCIA***

***(1946)***

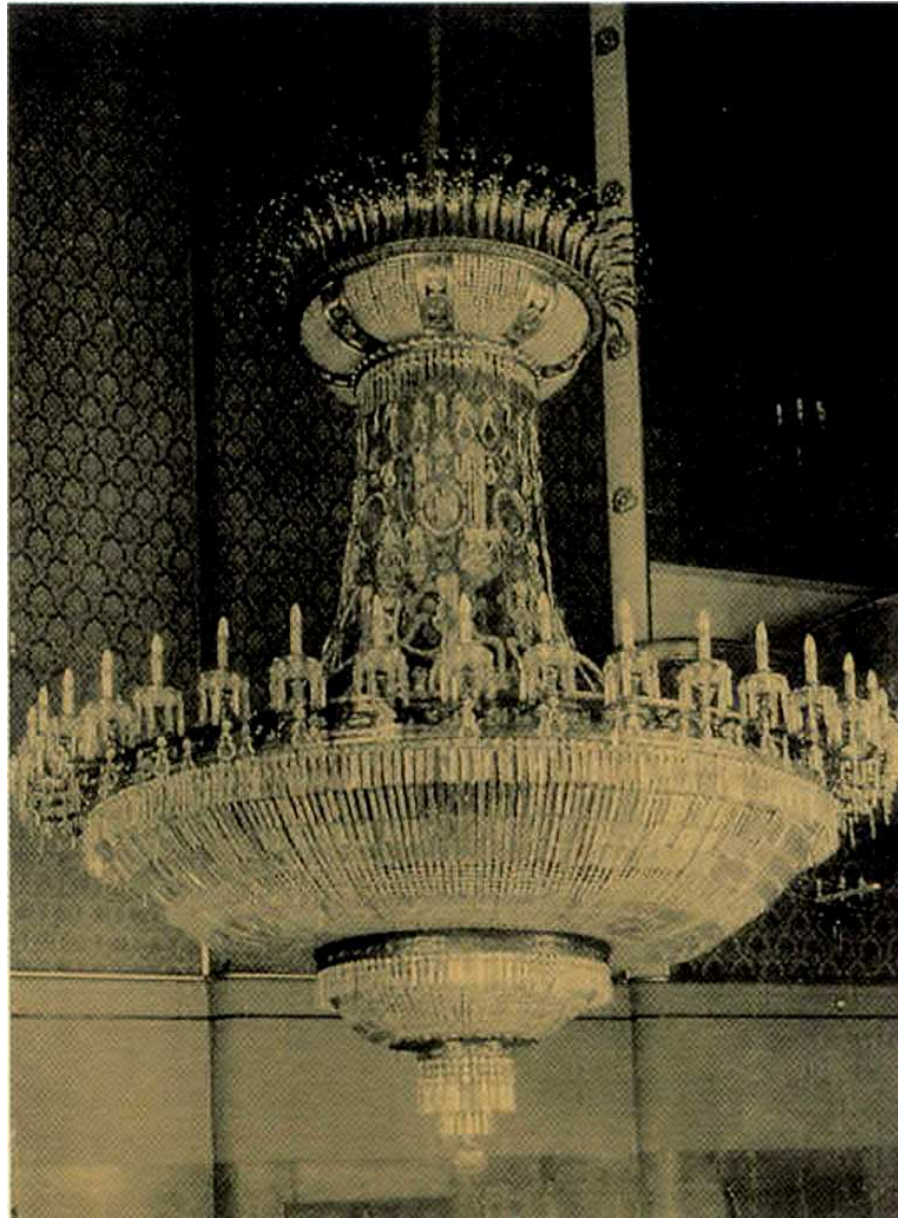



*www.mariner.es*

---

CIUDAD DE LIRIA, 84 (Pol. Ind. Fte del Jarro) – 46988 PATERNA (VALENCIA) – SPAIN

Tel: (34) 96 132 22 11 – Fax: (34) 96 132 37 30 – Export Tel: (34) 96 132 06 14

E-mail: [info@mariner.es](mailto:info@mariner.es)